Battle Theme

from Final Fantasy VI
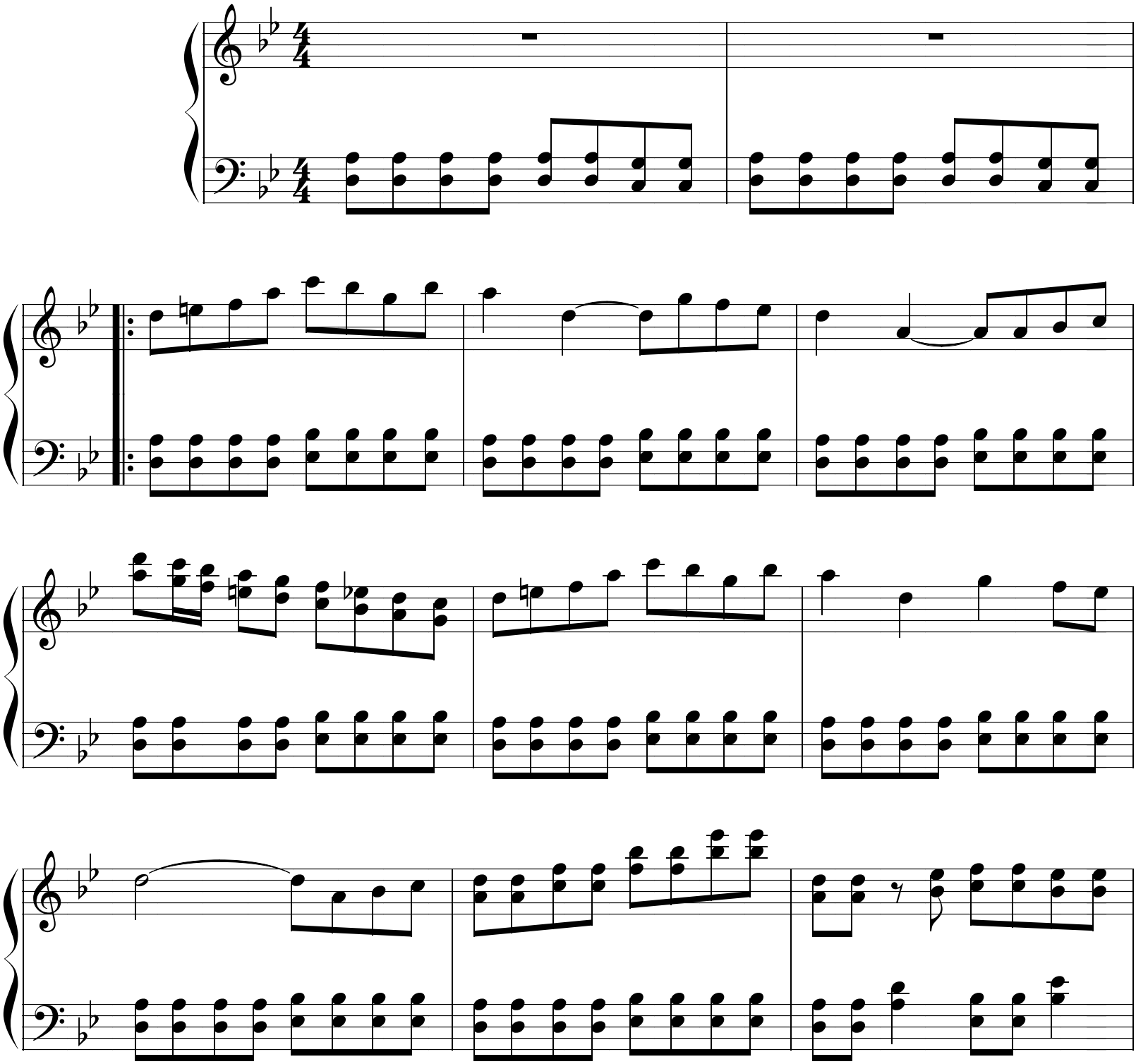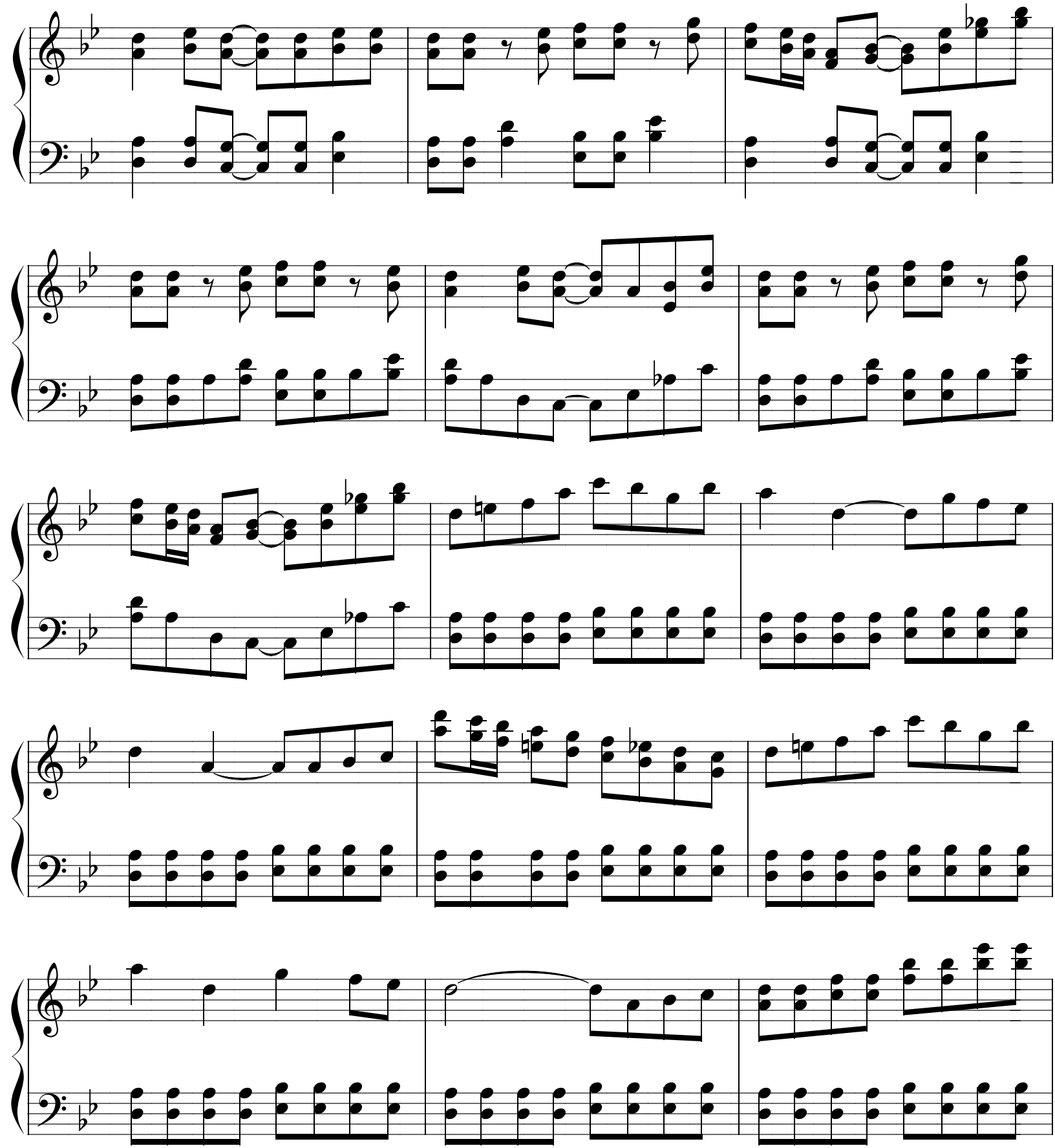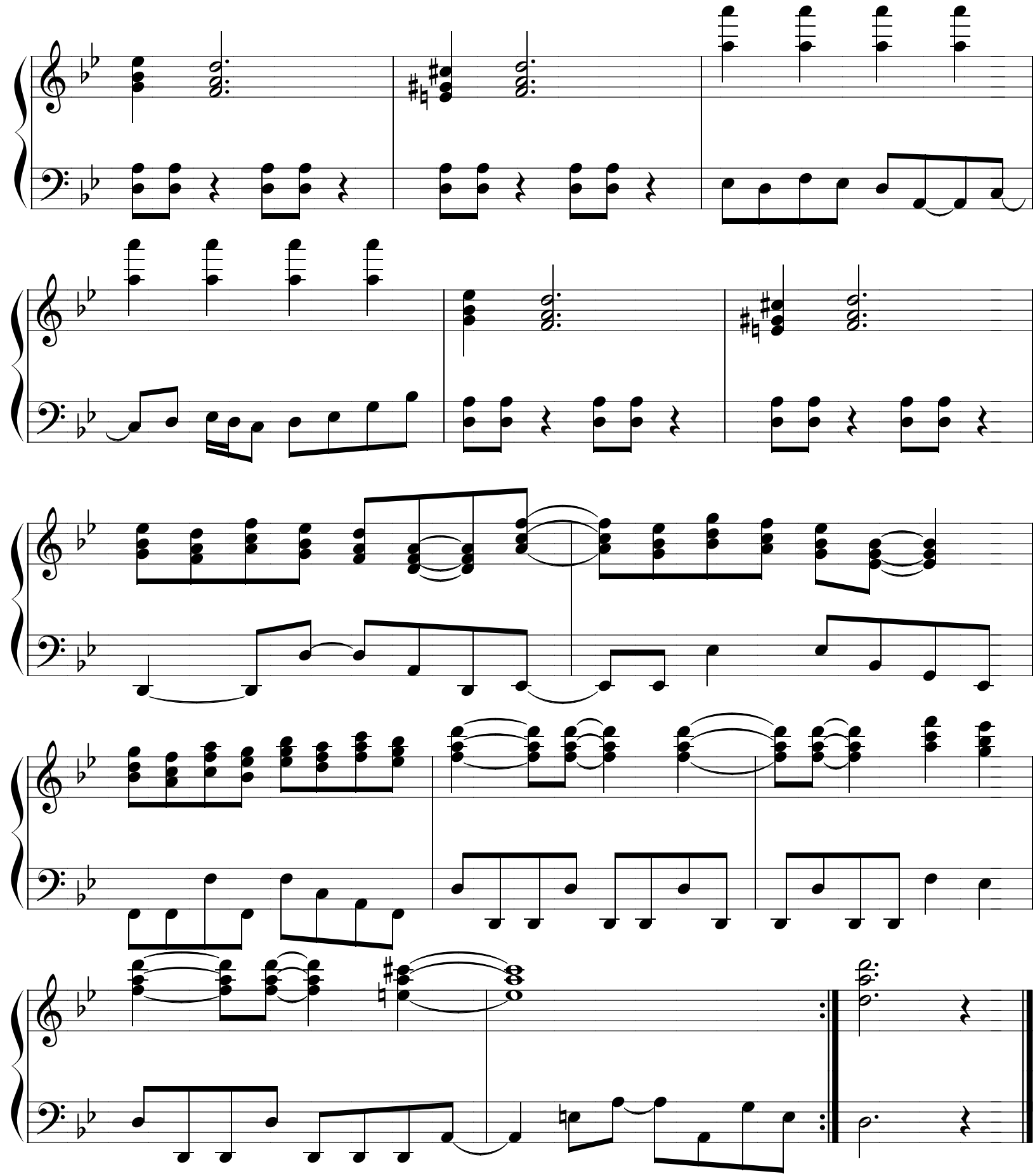
Nobuo Uematsu - arr. by Arnold Morrison